

SHOWING THE PROPOSED DWELLING HOUSE AT PLOT No 16. S.No 98 & 101/2
 AT SRI VENKATESWARA NAGAR, AT 12B ANAKAPUTHUR TOWN, M.G.R. DISTRICT,
 SAIDAPET TALUK, MADRAS-600070. SCALE 1" = 8 FT (1:100)

A/1257/96 @
 3/11/96

DETAILS	FT - IN	CMS
D - DOOR	3'3" x 6'6"	100 x 200
D ¹ - "	3'0" x 6'6"	91 x 200
D ² - "	2'2" x 6'6"	76 x 200
W - WINDOW	3'3" x 4'0"	100 x 122
W ¹ - "	4'0" x 4'0"	122 x 122
V - Ventilator	3'0" x 2'0"	91 x 61
C - CUBBOARD	3'0" x 1'0"	91 x 30
AREA	SQ. FT.	SQ. M.
PLOT	2400	
PLINTH	650	
OPEN AREA	1750	

REFERENCE
 FOUNDATION W.C.C. 1/4" B.I.RON ON SAND
 " " " " B.I.RON 1/4"
 ROOFING IN R.C.C. 1/2" 4 1/2"
 PLASTERING IN C.M. 1/8"
 WHITE WASHING 2 COATS.

REFERENCE
 Proposed Road
 PLOT BOUNDARY
 AGRICULTURAL ZONE

Sunder Narayanan
OWNER

V. Balasubramani
 V. BALASUBRAMANI, B.Arch. A.I.A., M.C.A.
 ARCHITECT.
 Regd No. 10712 Council of Architecture
 Licensed Surveyor Class I R.A. No 3
 CORPORATION OF MADRAS.
 3 Paper Mills Road, First Floor,
 NEAR PERAMBUR CHURCH, MADRAS-600 011
LICENSED SURVEYOR

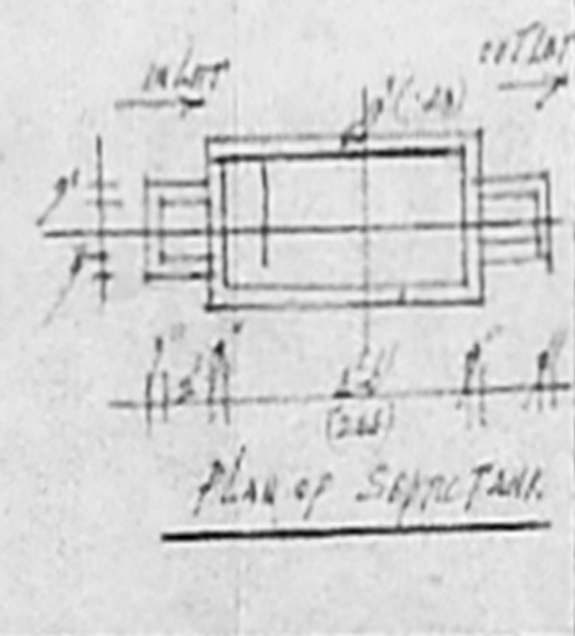
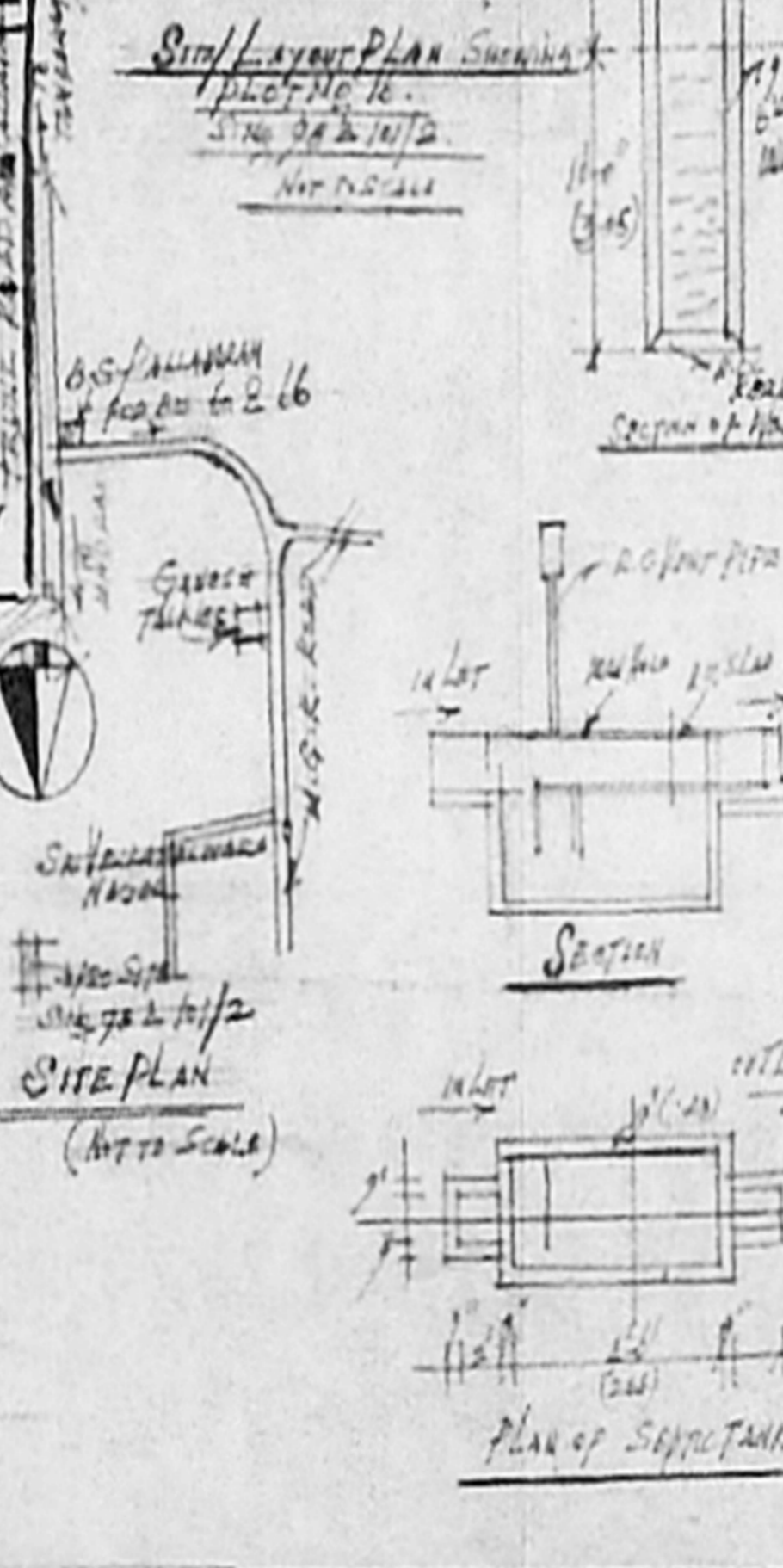
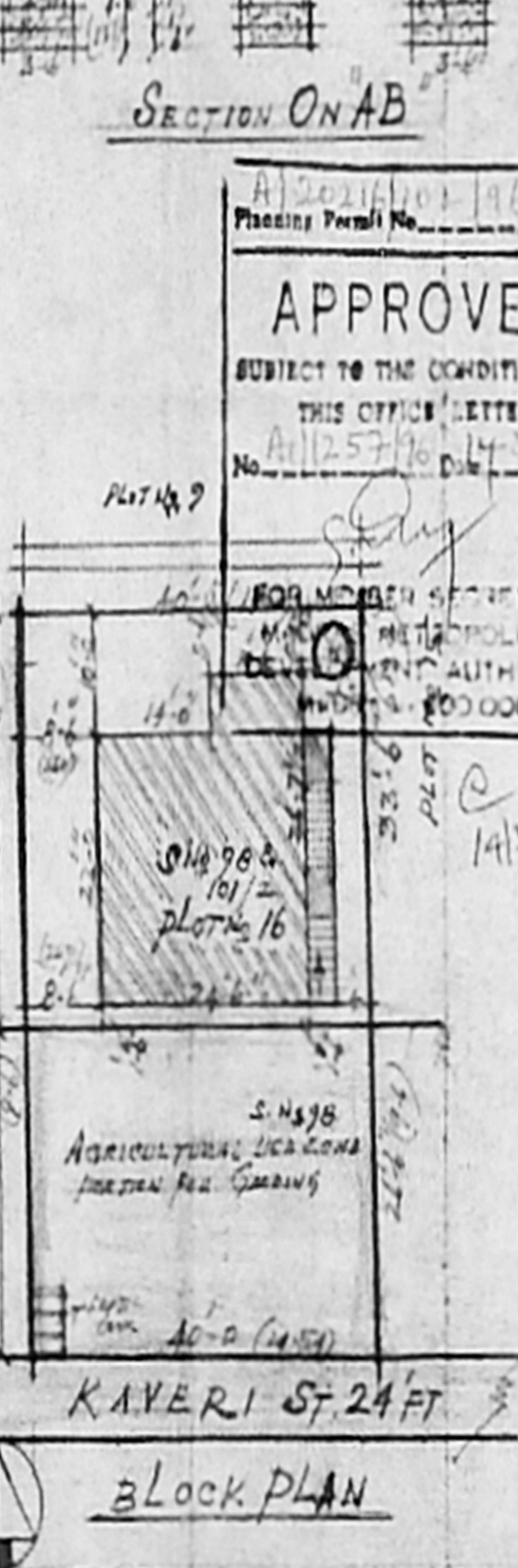
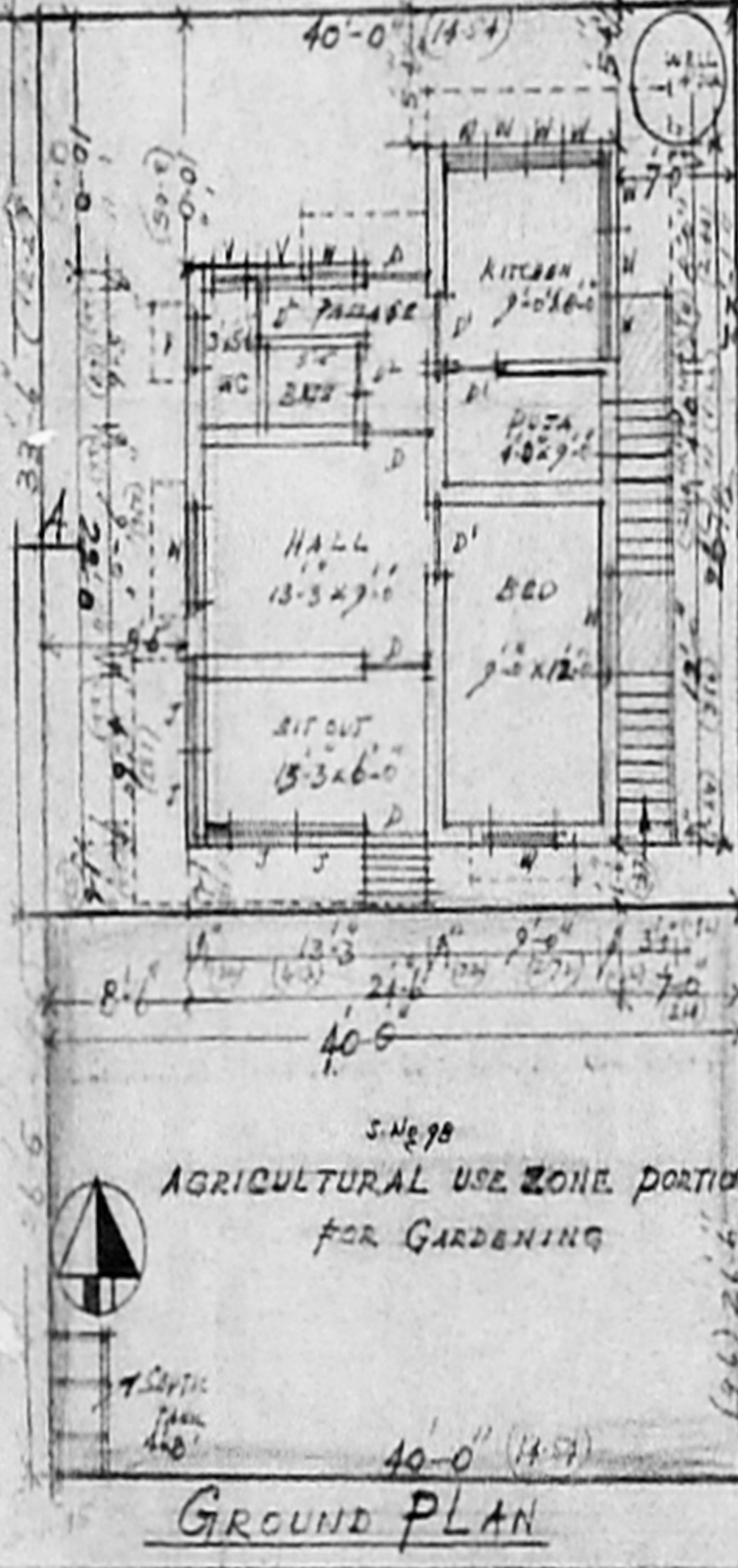
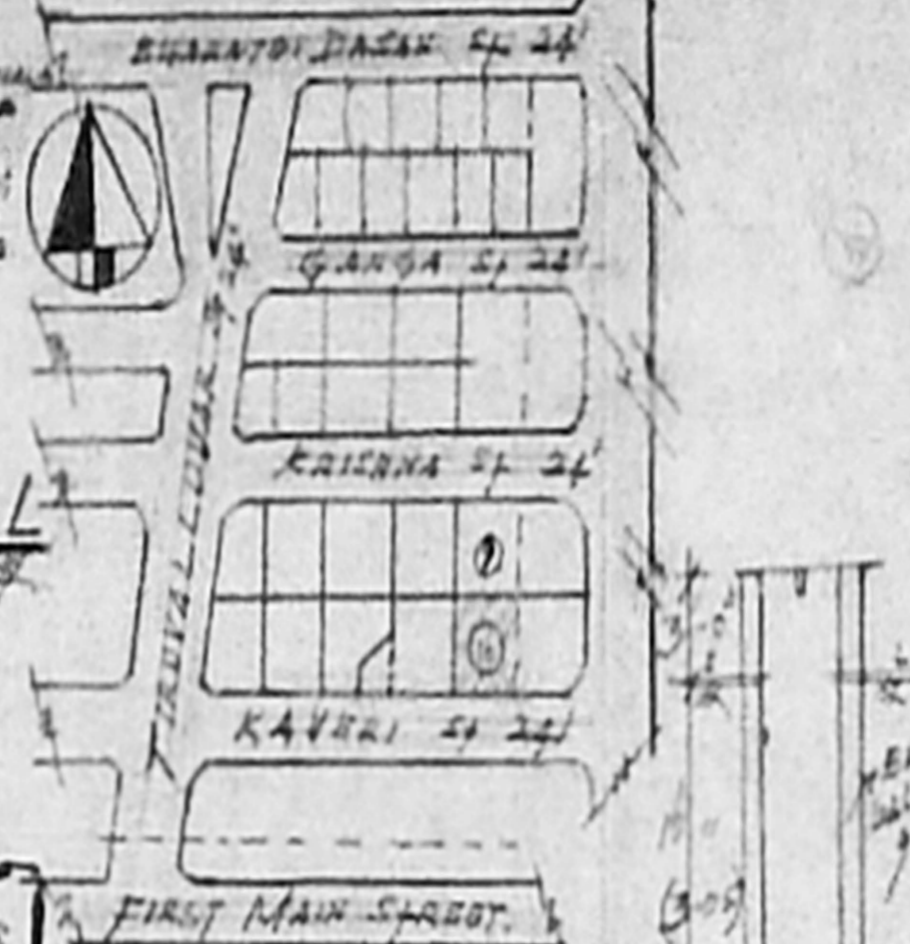
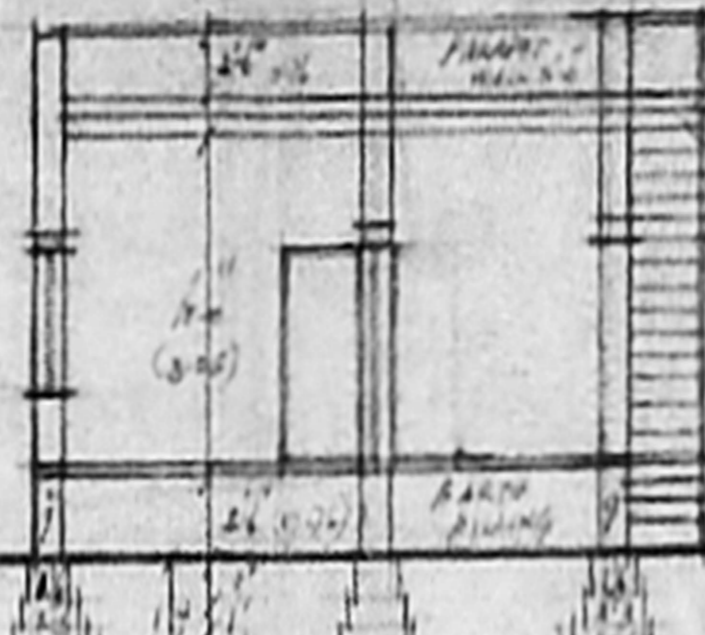
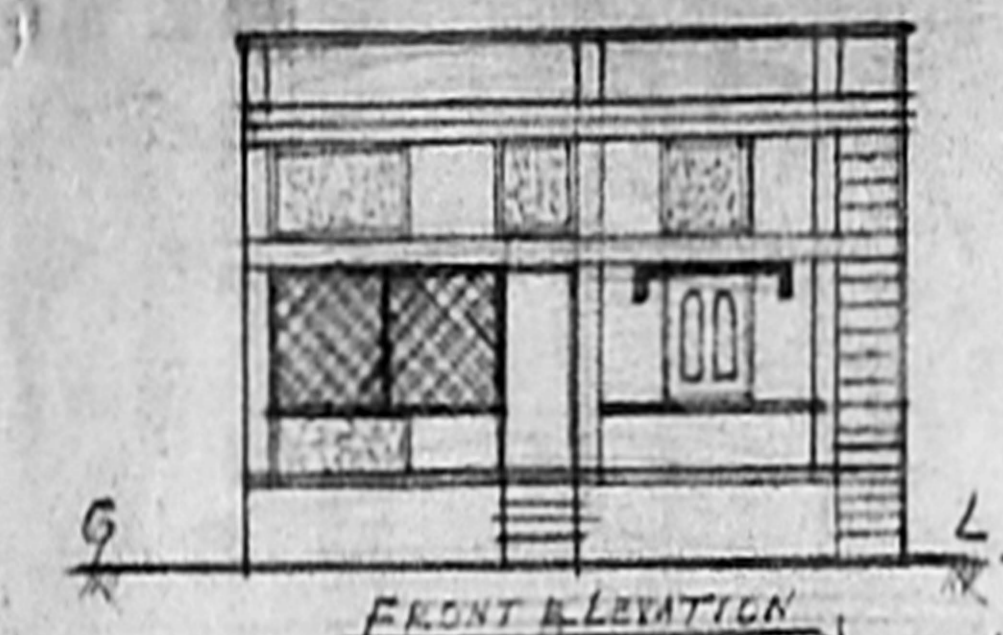

A/2021/101/96
 Planning Permit No.
APPROVED
 SUBJECT TO THE CONDITIONS IN
 THIS OFFICE LETTER
 No. A/1257/96 14546
 Date 14/3/96
 FOR MEMBER SECRETARY
 M.M. METROPOLITAN
 DEVELOPMENT AUTHORITY
 MADRAS-600 008.

